

~ BROOKS REAL ESTATE DEVELOPMENT, LLC. ~

NEW TOWNHOME DEVELOPMENT - MODEL C (Group 1)

mode

Monmouth Ocean Design Experts

DANIEL M. CONDATORE, RA
 621 LAKE AVENUE / 3A
 ASBURY PARK, NJ 07712
 NJ LICENSE #21A10798000
 t: 732 800 1958
 e: dcondatore@mode-arch.com

ENGINEER
 ARCHITECT & ENGINEER SIGNATURE & SEAL BOX



SIGNATURE SEAL DATE

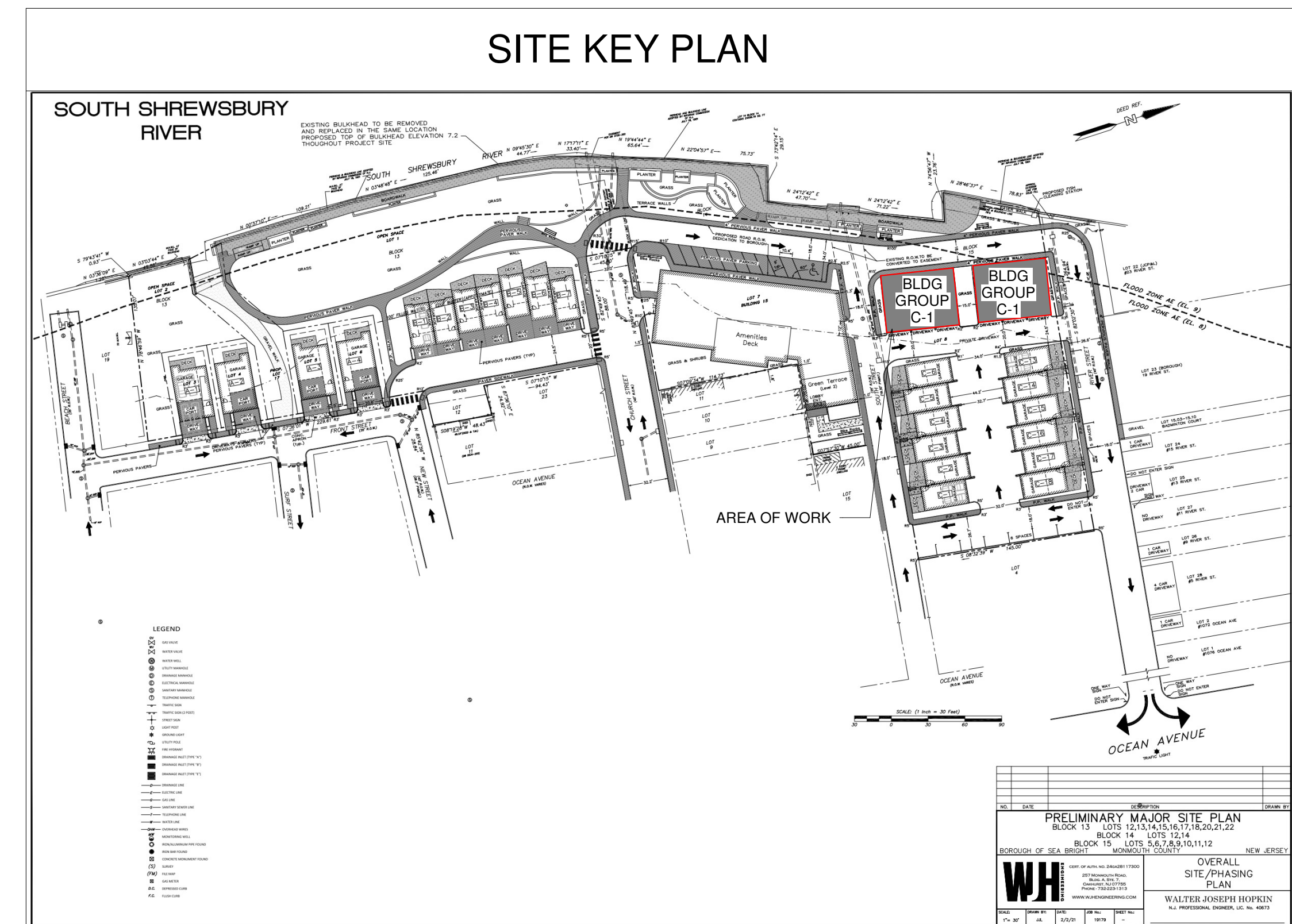

~ BROOKS REAL ESTATE DEVELOPMENT, LLC. ~
 NEW TOWNHOME DEVELOPMENT - MODEL C (Group 1)

BLOCK: 15 LOT: 8
 SEA BRIGHT, NJ

ARCHITECTURAL ABBREVIATIONS

A.F.F.	ABOVE FINISHED FLOOR	MIN.	MINIMUM
B.O.	BOTTOM OF	NO.	NUMBER
CONC.	CONCRETE	N.T.S.	NOT TO SCALE
CTR.	COUNTERTOP	O.C.	ON CENTER
DEG.	DEGREES	REQD.	REQUIRED
DTL.	DETAIL	R.	RADIUS
DWG.	DRAWING	T&G	TONGUE AND GROOVE
EL.	ELEVATION	T.O.	TOP OF
EQ.	EQUAL	TYP.	TYPICAL
EXIST.	EXISTING	U.N.O.	UNLESS NOTED OTHERWISE
FL.	FLOOR	V.C.T.	VINYL COMPOSITION TILE
F.R.	FIRE RATED	V.I.F.	VERIFY IN FIELD
GA.	GAUGE	V.T.R.	VENT THROUGH ROOF
GYP. BD.	GYPSON BOARD	W/	WITH
H.M.	HOLLOW METAL	&	AND
MAX.	MAXIMUM	+/-	APPROXIMATE DIMENSION
MTL.	METAL	@	AT

SYMBOLS LEGEND

WALL TYPE INDICATOR:

DOOR INDICATOR:

COLUMN LINE INDICATOR:

PLAN ELEVATION INDICATOR:

ENLARGED DETAIL INDICATOR:

DETAIL INDICATOR:

DETAIL NAME:

SCALE:

ROOM NAME:

ROOM NAME AND NUMBER:

EXTERIOR AND INTERIOR ELEVATION INDICATOR:

FULL AND PARTIAL SECTION INDICATOR:

KEYNOTE INDICATOR:

EQUIPMENT INDICATOR:

COLOR INDICATOR:

PROJECT CONTACTS

<p>OWNER BROOKS REAL ESTATE DEVELOPMENT, LLC. 505 BREWER AVENUE OCEANPORT, NJ 07757</p> <p>TRIP BROOKS T: (732) 804-0902</p>	<p>ATTORNEY</p>
<p>ARCHITECT MODE ARCHITECTS, LLC 619 LAKE AVENUE, 3RD FLOOR ASBURY PARK, NJ 07712</p> <p>DANIEL M. CONDATORE, RA E-MAIL: dcondatore@mode-arch.com T: 732.800.1958</p>	<p>MECHANICAL, ELECTRICAL, & PLUMBING</p>
<p>CIVIL</p>	<p>STRUCTURAL</p>

INDEX OF DRAWINGS

Sheet #	Sheet Name
.C100	COVER SHEET
A100	FLOOR PLANS
A101	FLOOR PLANS
A102	FLOOR PLANS
A103	ENLARGED FLOOR PLANS
A104	ENLARGED FLOOR PLANS
A105	ENLARGED FLOOR PLANS
A200	BUILDING ELEVATIONS
A201	BUILDING ELEVATIONS

VICINITY MAP

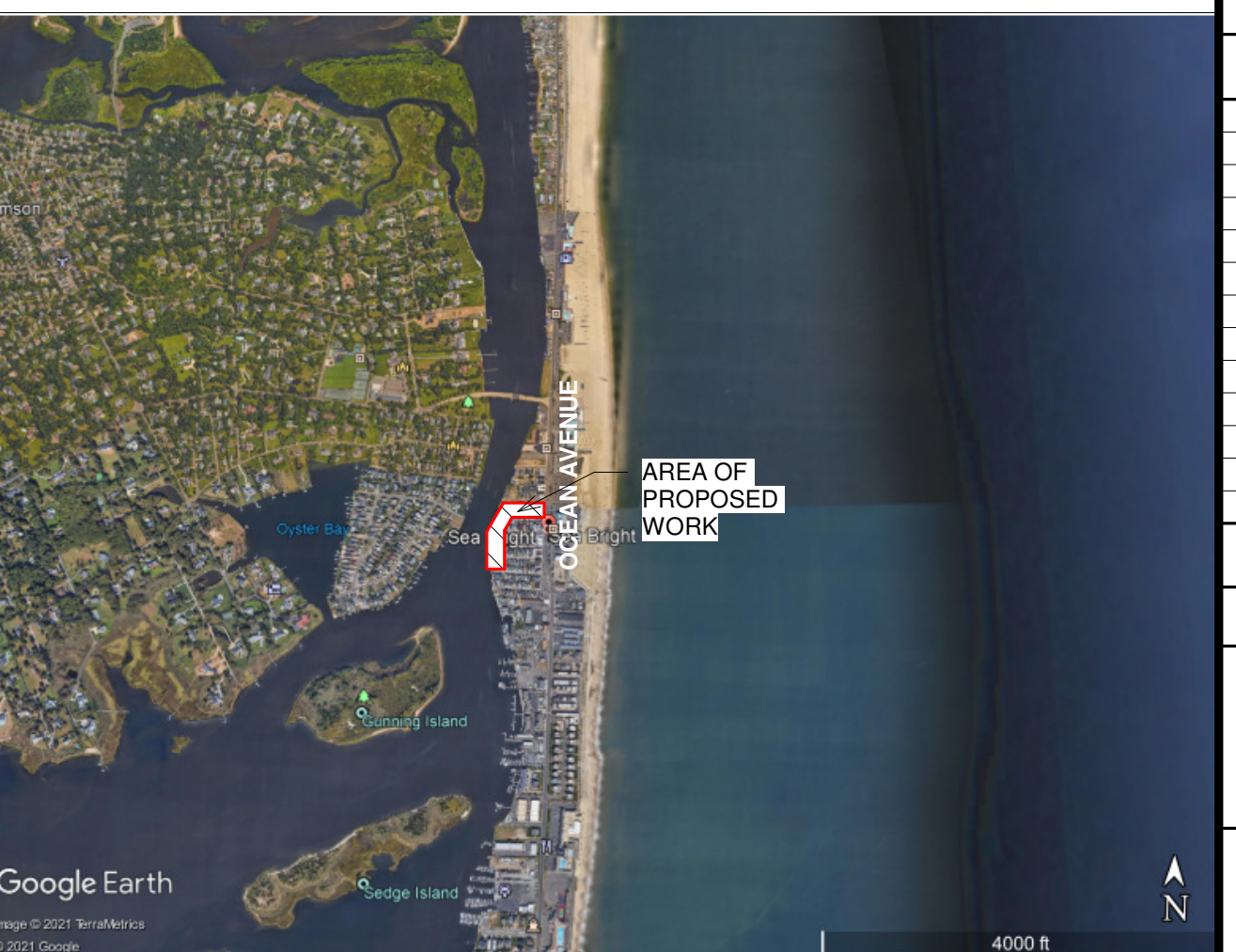

OWNER	PROJECT LOCATION	
No.	REVISIONS / ISSUES	DATE
	SITE PLAN SUBMISSION	01/21/2022
CHECKED BY:	DMC	DRAWN BY: DMC
SCALE:		
DRAWING TITLE:	COVER SHEET	
DRAWING NO.:	.C100	

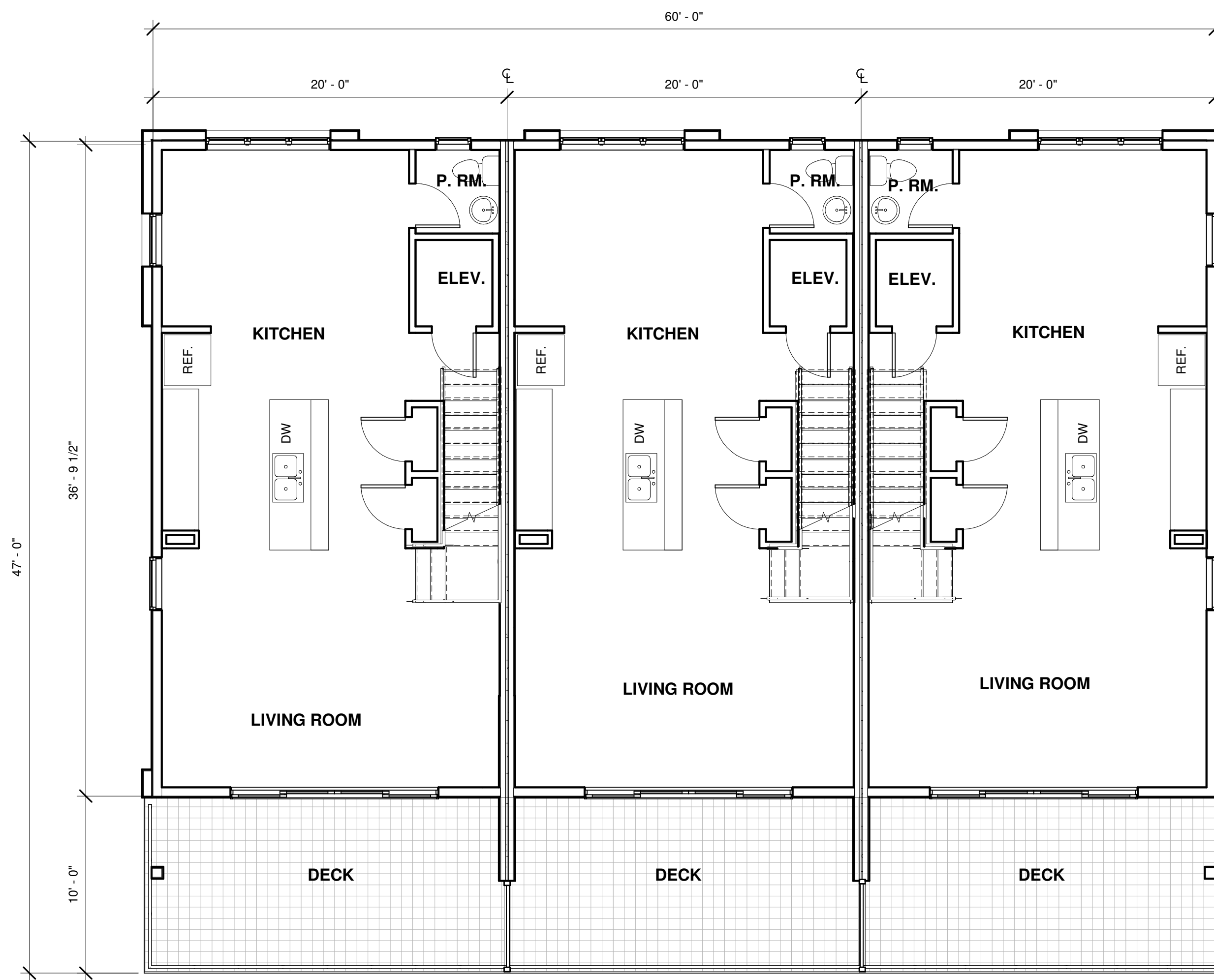

② 02 SECOND FLOOR PLAN
3/16" = 1'-0"

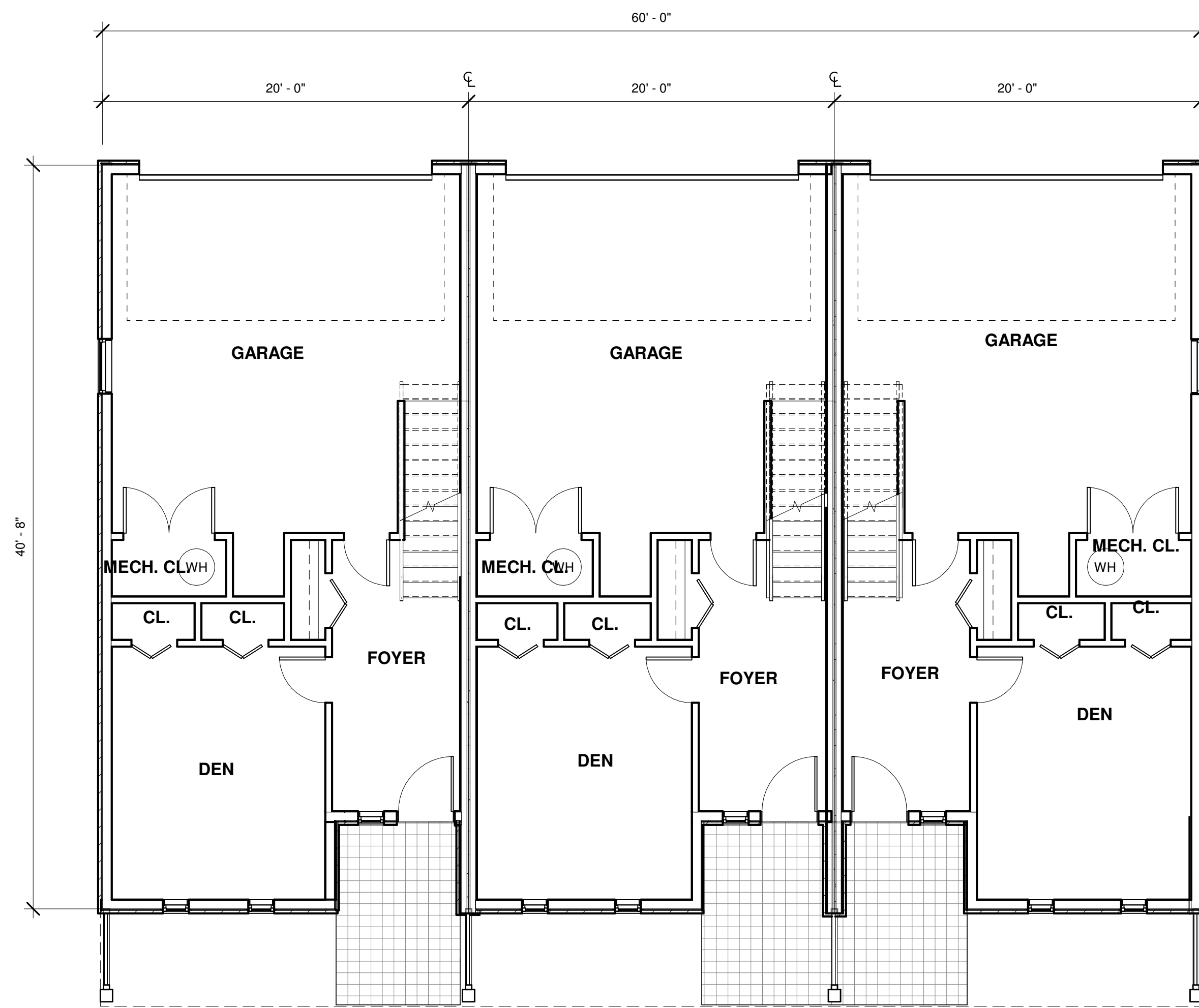

① 01 GROUND FLOOR PLAN
3/16" = 1'-0"

mode

Monmouth Ocean Design Experts

DANIEL M. CONDATORE, RA
621 LAKE AVENUE / 3A
ASBURY PARK, NJ 07712
NJ LICENSE #21A10798000
t: 732 800 1958
e: dcondatore@mode-arch.com

ENGINEER
ARCHITECT & ENGINEER SIGNATURE & SEAL BOX



SIGNATURE SEAL DATE

~ BROOKS REAL ESTATE DEVELOPMENT, LLC. ~
NEW TOWNHOME DEVELOPMENT - MODEL C (Group 1)

BLOCK: 15 LOT: 8
SEA BRIGHT, NJ

OWNER

PROJECT
LOCATION

No. REVISIONS / ISSUES DATE

SITE PLAN SUBMISSION 01/21/2022

CHECKED BY: DMC DRAWN BY: DMC

SCALE:

DRAWING TITLE:

FLOOR PLANS

DRAWING No.

A100

ENGINEER ARCHITECT & ENGINEER SIGNATURE & SEAL BOX

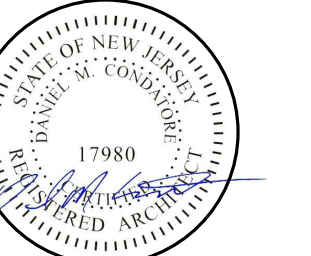

SIGNATURE SEAL DATE

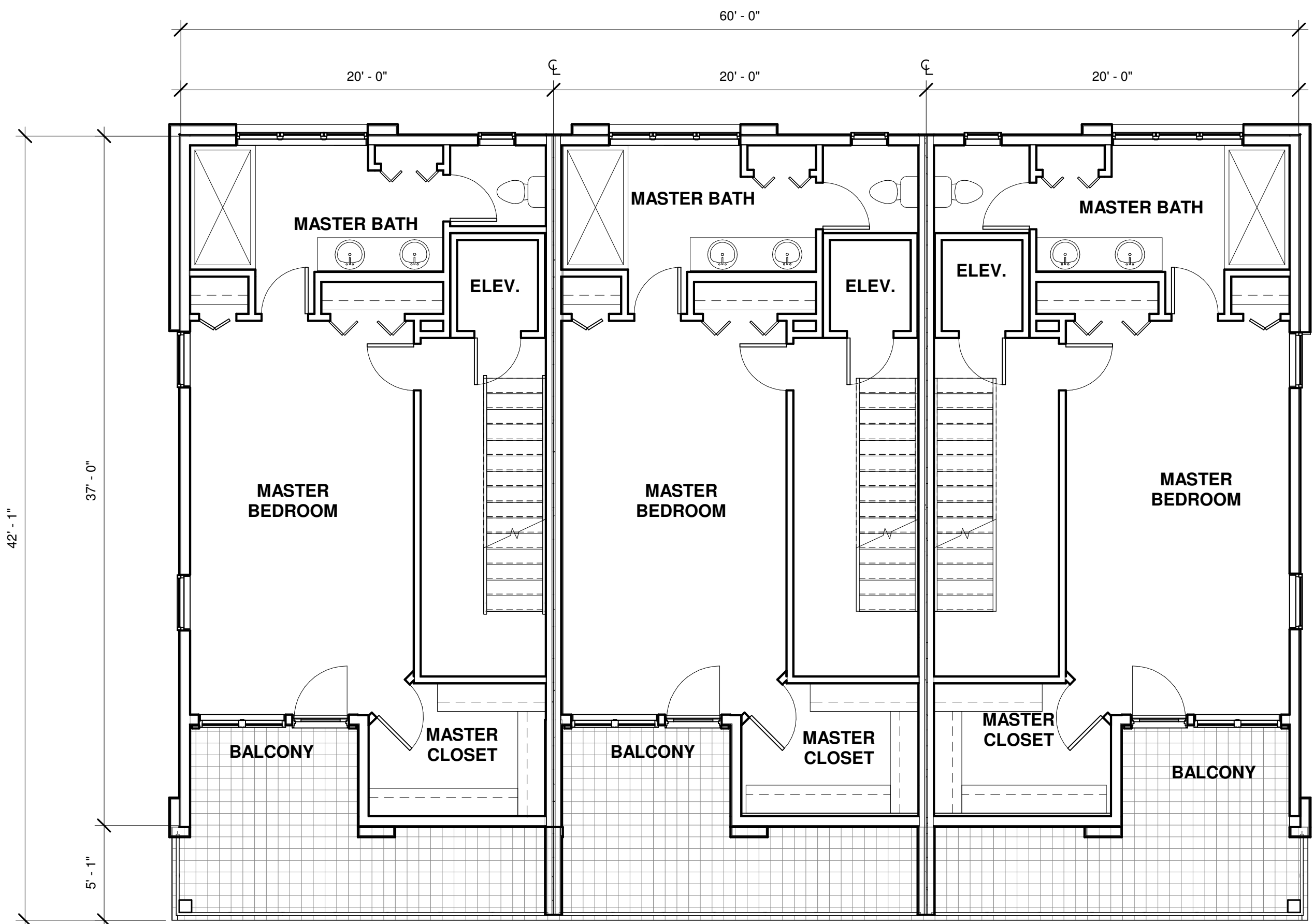

② 04 FOURTH FLOOR PLAN
 3/16" = 1'-0"

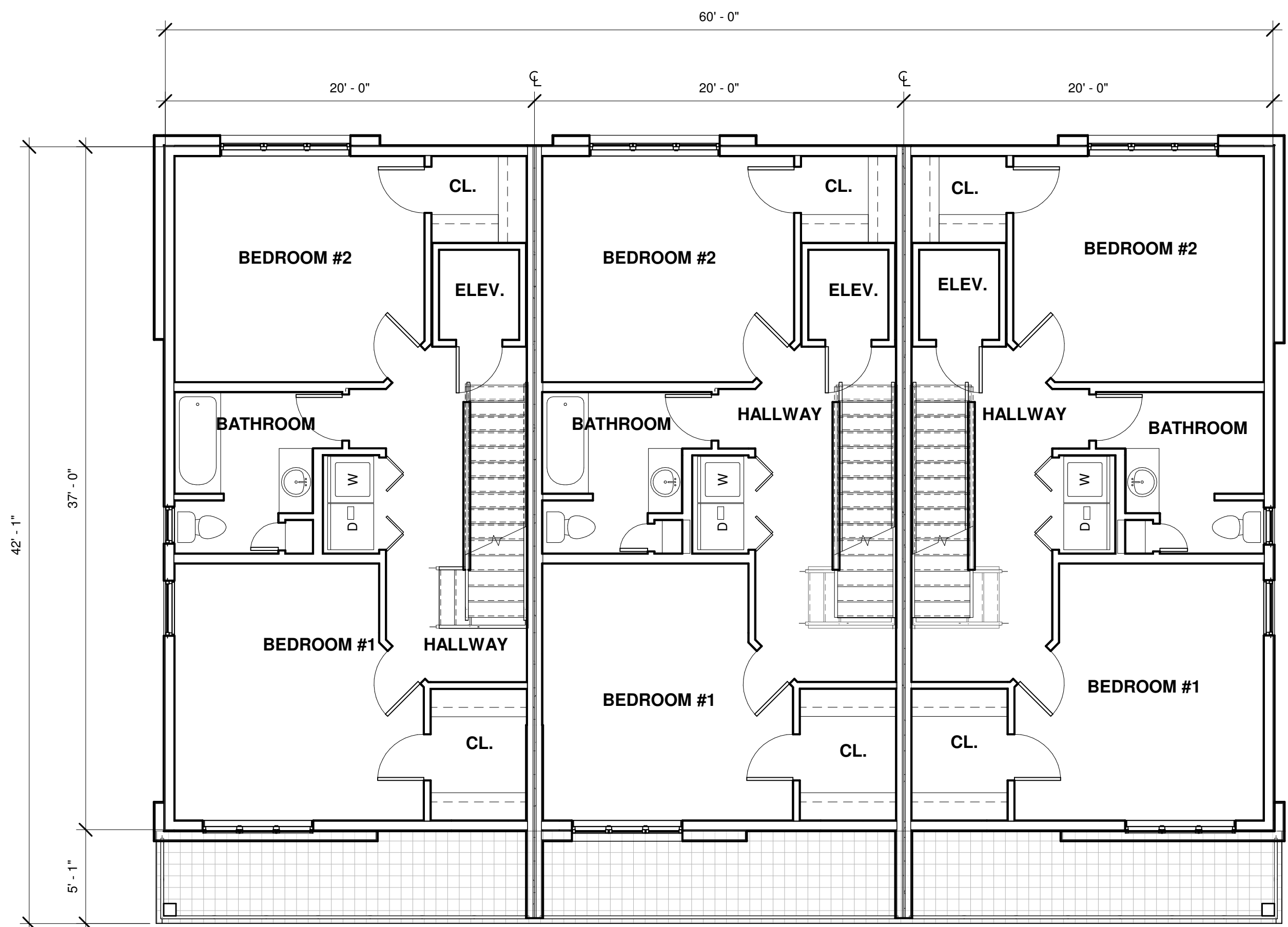

① 03 THIRD FLOOR PLAN
 3/16" = 1'-0"

~ BROOKS REAL ESTATE DEVELOPMENT, LLC. ~
 NEW TOWNHOME DEVELOPMENT - MODEL C (Group 1)

OWNER

PROJECT LOCATION

BLOCK: 15 LOT: 8
 SEA BRIGHT, NJ

No.	REVISIONS / ISSUES	DATE
1	SITE PLAN SUBMISSION	01/21/2022

CHECKED BY: DMC DRAWN BY: DMC

SCALE:

DRAWING TITLE:

FLOOR PLANS

DRAWING No.

A101

mode

Monmouth Ocean Design Experts

DANIEL M. CONDATORE, RA
 621 LAKE AVENUE / 3A
 ASBURY PARK, NJ 07712
 NJ LICENSE #21A10798000
 t: 732 800 1958
 e: dcondatore@mode-arch.com

ENGINEER
 ARCHITECT & ENGINEER SIGNATURE & SEAL BOX

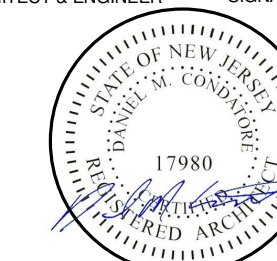

SIGNATURE SEAL DATE

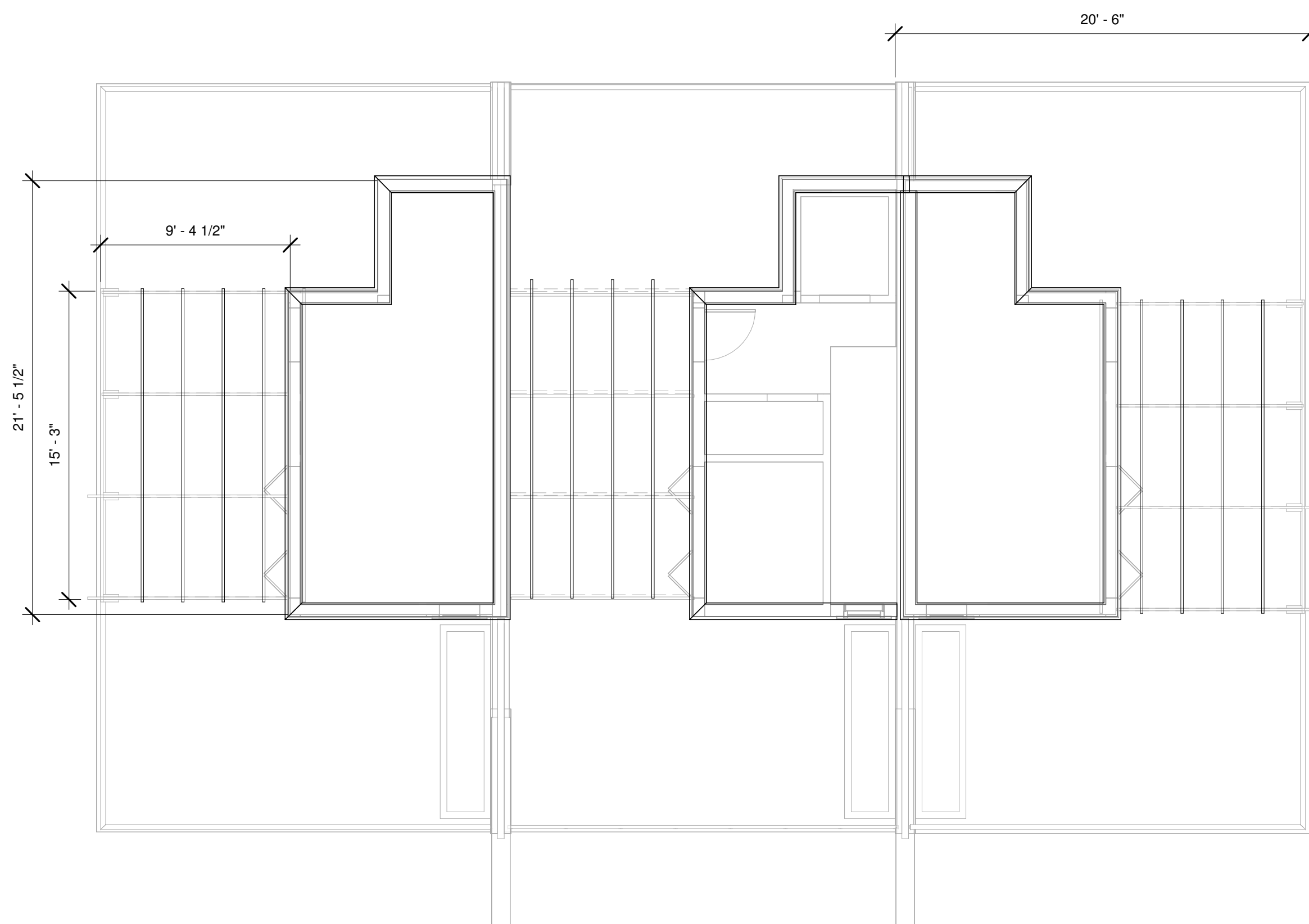

② 06 ROOF PLAN
 3/16" = 1'-0"

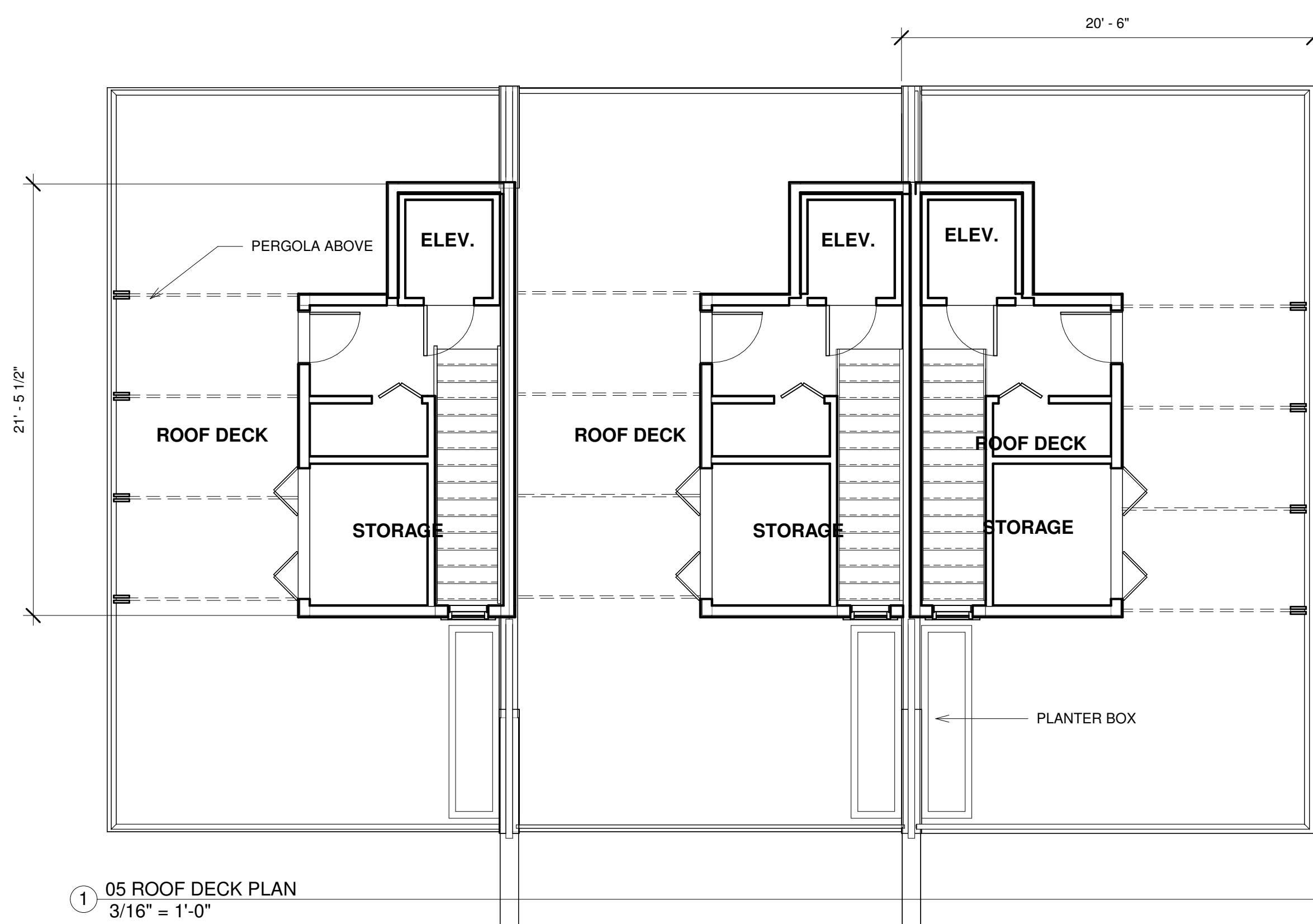

① 05 ROOF DECK PLAN
 3/16" = 1'-0"

OWNER ~ BROOKS REAL ESTATE DEVELOPMENT, LLC. ~
 PROJECT LOCATION NEW TOWNHOME DEVELOPMENT - MODEL C (Group 1)
 BLOCK: 15 LOT: 8
 SEA BRIGHT, NJ

No. REVISIONS / ISSUES DATE

SITE PLAN SUBMISSION 01/21/2022

CHECKED BY: DMC DRAWN BY: DMC

SCALE:

DRAWING TITLE:

FLOOR PLANS

DRAWING No.

A102

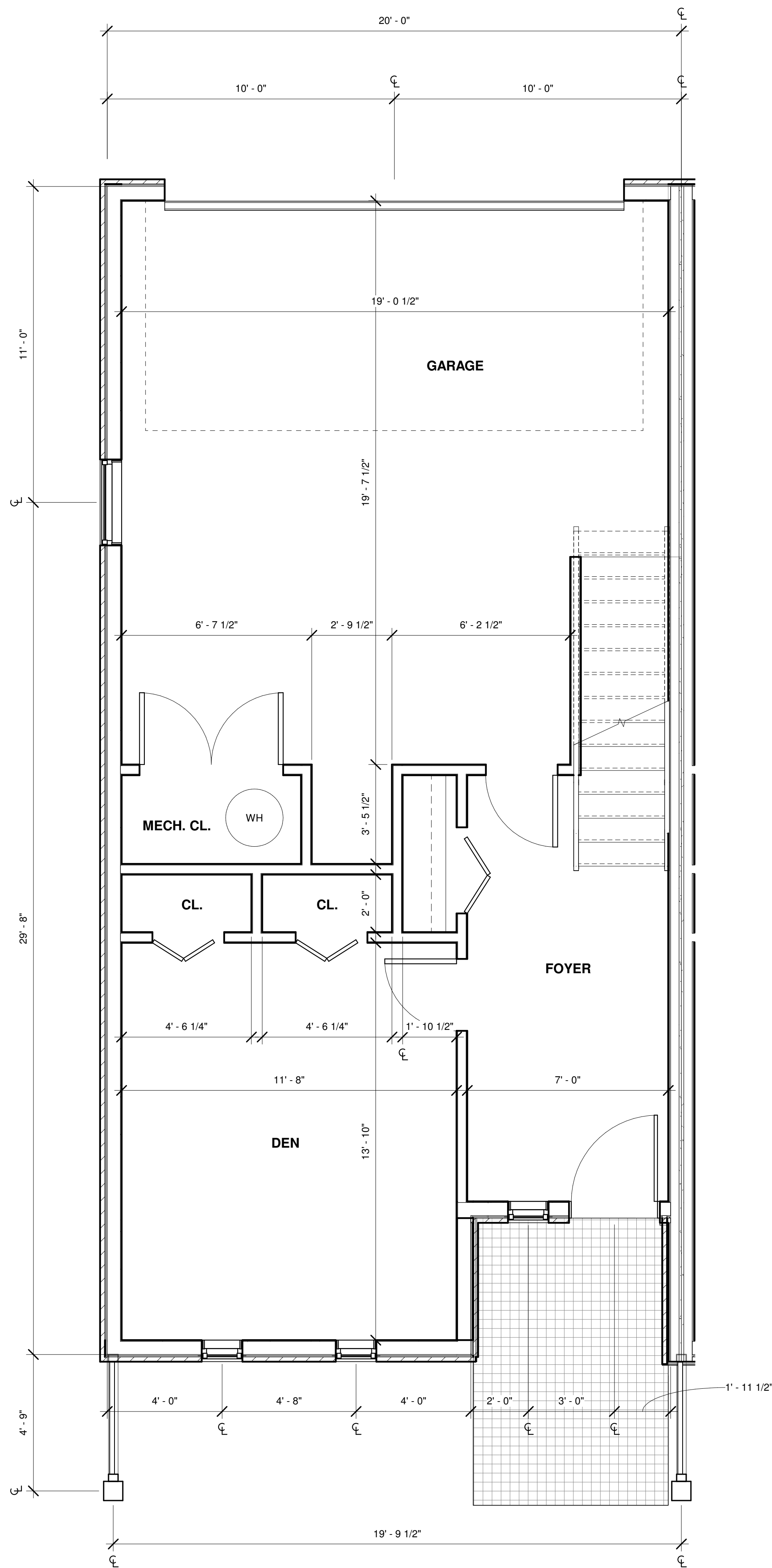

① 01 ENLARGED GROUND FLOOR PLAN
3/8" = 1'-0"

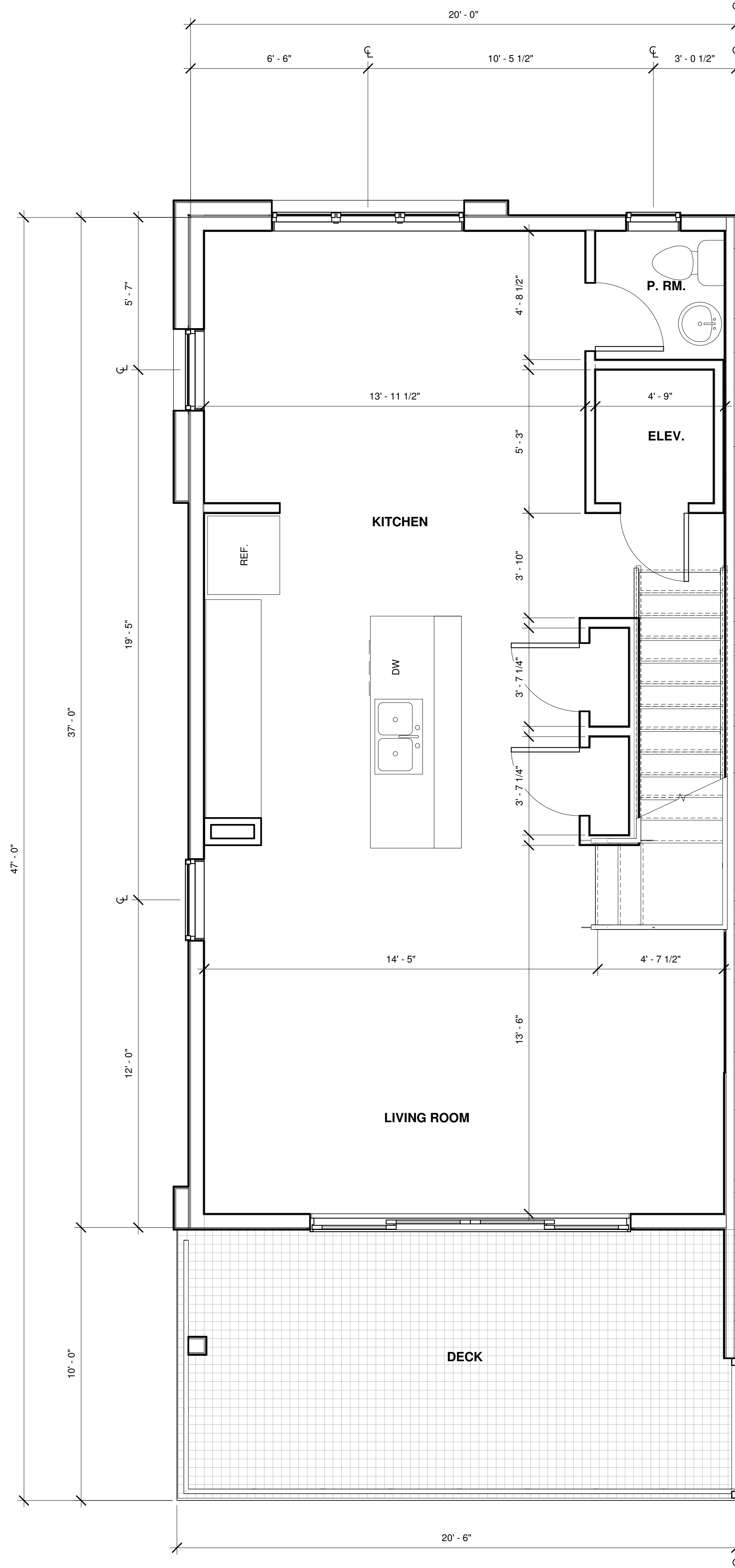

② 02 ENLARGED SECOND FLOOR PLAN
3/8" = 1'-0"

mode
Monmouth Ocean Design Experts
DANIEL M. CONDATORE, RA
621 LAKE AVENUE / 3A
ASBURY PARK, NJ 07712
NJ LICENSE #21A10798000
t: 732 800 1958
e: dcondatore@mode-arch.com

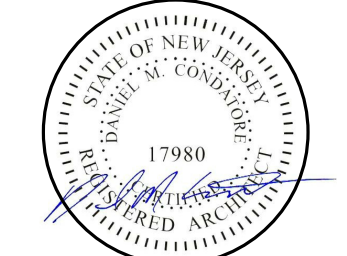
ENGINEER
ARCHITECT & ENGINEER SIGNATURE & SEAL BOX

SIGNATURE SEAL DATE

OWNER
~ BROOKS REAL ESTATE DEVELOPMENT, LLC. ~
PROJECT LOCATION
NEW TOWNHOME DEVELOPMENT - MODEL C (Group 1)

OWNER
PROJECT LOCATION
BLOCK: 15 LOT: 8
SEA BRIGHT, NJ

No.	REVISIONS / ISSUES	DATE
1	SITE PLAN SUBMISSION	01/21/2022

CHECKED BY: DMC DRAWN BY: DMC

SCALE:

DRAWING TITLE:

ENLARGED FLOOR PLANS

DRAWING No.:

A103

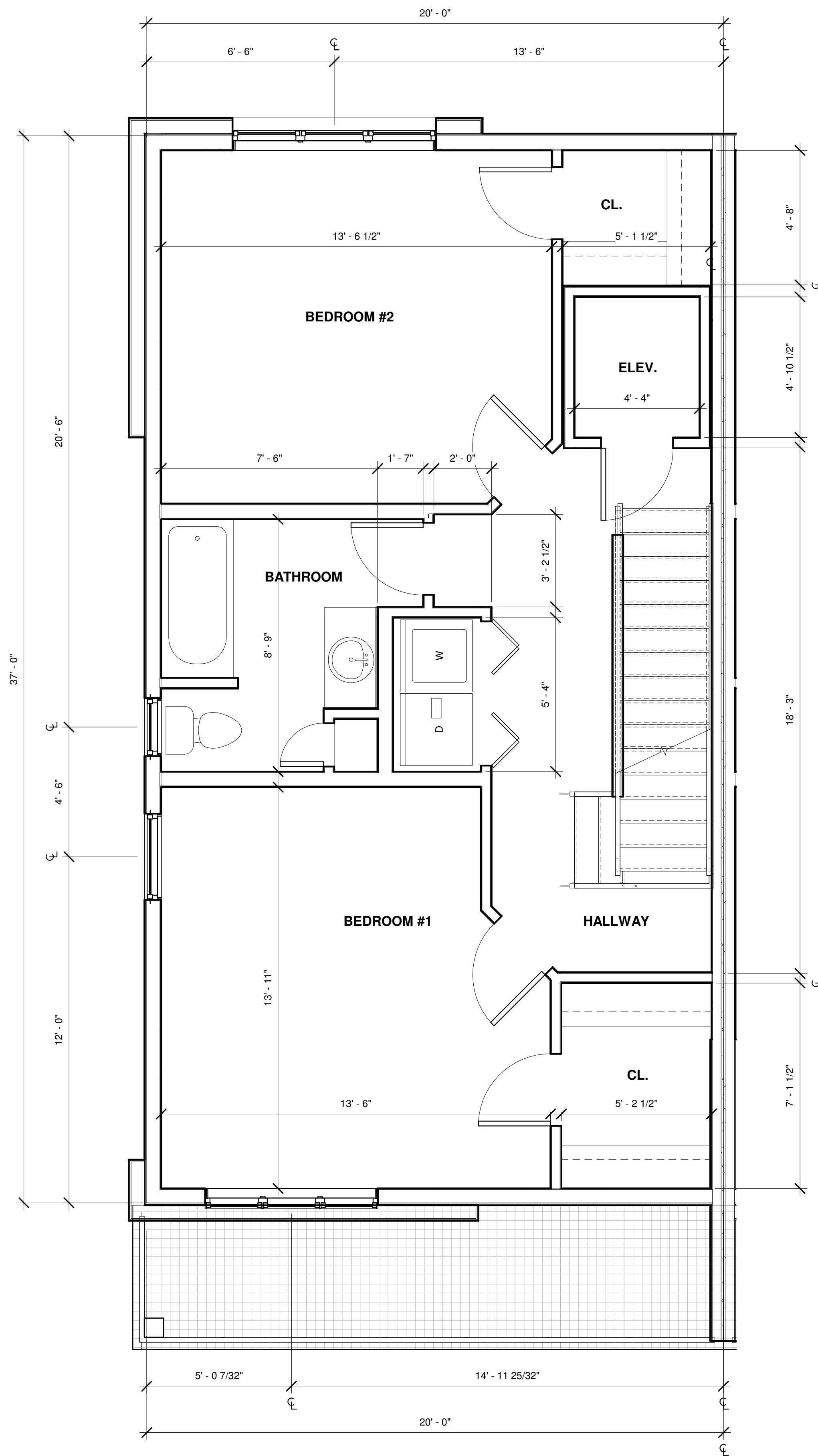

① 03 ENLARGED THIRD FLOOR PLAN
3/8" = 1'-0"

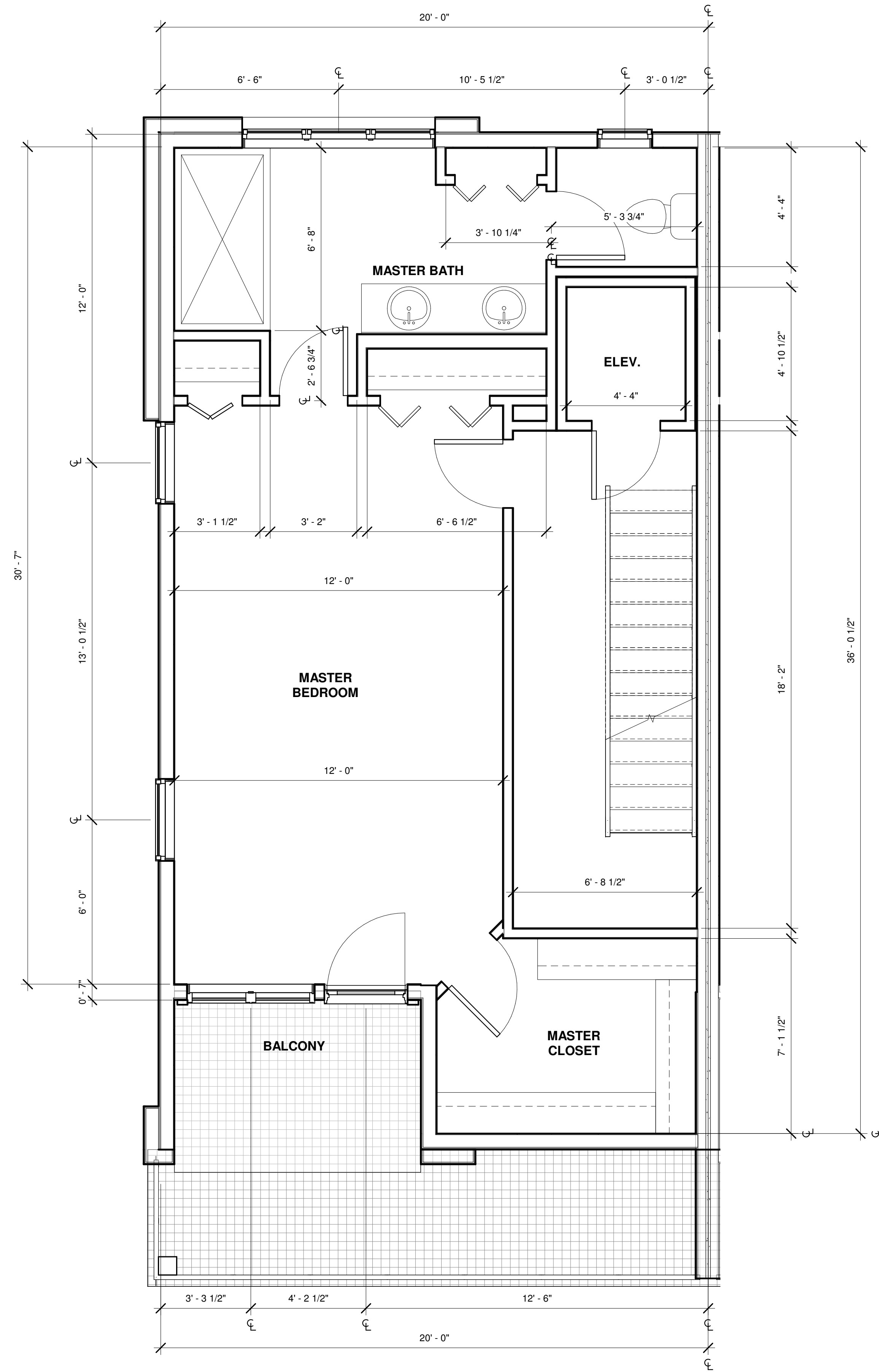

② 04 ENLARGED FLOOR PLAN
3/8" = 1'-0"

mode

Monmouth Ocean Design Experts
DANIEL M. CONDATORE, RA
621 LAKE AVENUE / 3A
ASBURY PARK, NJ 07712
NJ LICENSE #21A10798000
t: 732 800 1958
e: dcondatore@mode-arch.com

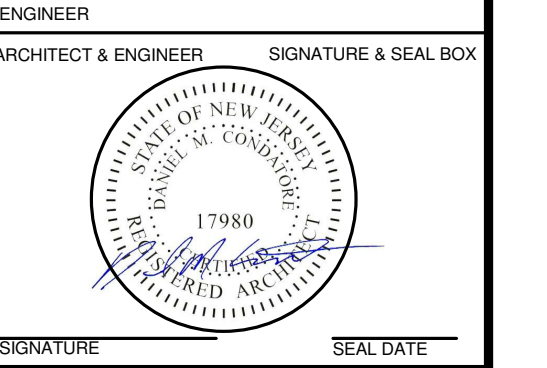

~ BROOKS REAL ESTATE DEVELOPMENT, LLC. ~
NEW TOWNHOME DEVELOPMENT - MODEL C (Group 1)

OWNER

BLOCK: 15 LOT: 8
SEA BRIGHT, NJ

No.	REVISIONS / ISSUES	DATE
1	SITE PLAN SUBMISSION	01/21/2022

CHECKED BY: DMC DRAWN BY: DMC

SCALE:

DRAWING TITLE:
ENLARGED FLOOR PLANS

DRAWING No.:

A104

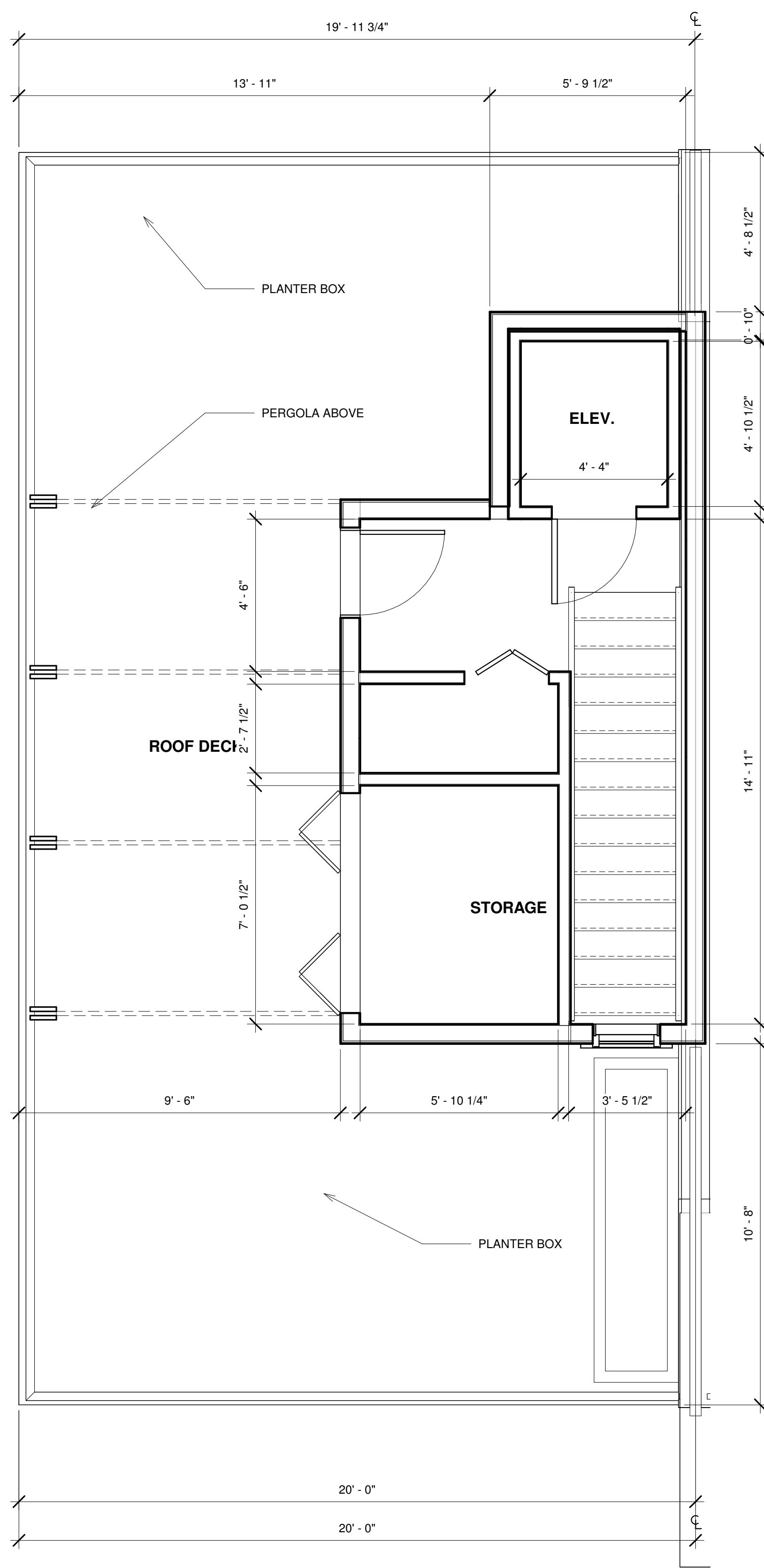

① 05 ENLARGED ROOF DECK PLAN
3/8" = 1'-0"

mode

Monmouth Ocean Design Experts
DANIEL M. CONDATORE, RA
621 LAKE AVENUE / 3A
ASBURY PARK, NJ 07712
NJ LICENSE #21A10798000
t: 732 800 1958
e: dcondatore@mode-arch.com

ENGINEER
ARCHITECT & ENGINEER SIGNATURE & SEAL BOX
17980
SIGNATURE SEAL DATE

~ BROOKS REAL ESTATE DEVELOPMENT, LLC. ~
NEW TOWNHOME DEVELOPMENT - MODEL C (Group 1)

OWNER

PROJECT
LOCATION

BLOCK: 15 LOT: 8
SEA BRIGHT, NJ

No.	REVISIONS / ISSUES	DATE
	SITE PLAN SUBMISSION	01/21/2022

CHECKED BY: DMC DRAWN BY: DMC
SCALE:
DRAWING TITLE:
ENLARGED FLOOR PLANS

DRAWING No. A105



1 FRONT ELEVATION
3/16" = 1'-0"



2 REAR ELEVATION
3/16" = 1'-0"

mode
Monmouth Ocean Design Experts
DANIEL M. CONDATORE, RA
621 LAKE AVENUE / 3A
ASBURY PARK, NJ 07712
NJ LICENSE #21A10798000
t: 732 800 1958
e: dcondatore@mode-arch.com

ENGINEER
ARCHITECT & ENGINEER SIGNATURE & SEAL BOX
17980
SIGNATURE SEAL DATE

~ BROOKS REAL ESTATE DEVELOPMENT, LLC. ~
NEW TOWNHOME DEVELOPMENT - MODEL C (Group 1)

BLOCK: 15 LOT: 8
SEA BRIGHT, NJ

OWNER	PROJECT LOCATION	
No.	REVISIONS / ISSUES	DATE
	SITE PLAN SUBMISSION	01/21/2022
CHECKED BY:	DMC	DRAWN BY:
		DMC
SCALE:		
DRAWING TITLE:	BUILDING ELEVATIONS	
DRAWING No.:	A200	

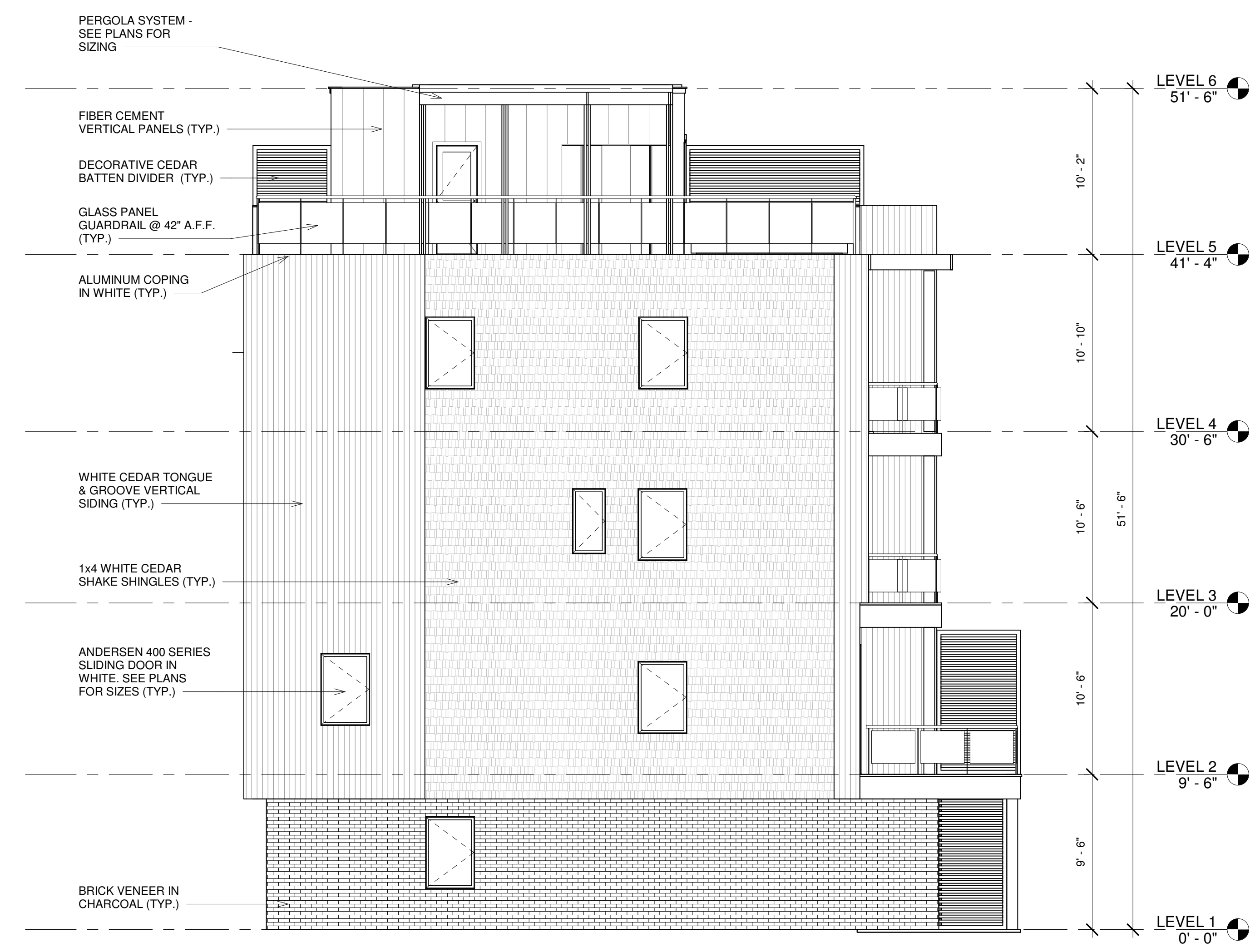
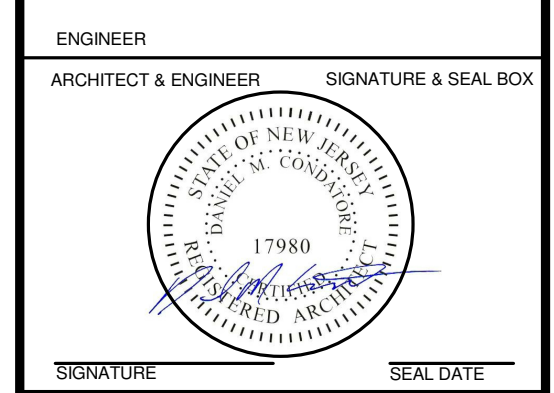

① LEFT ELEVATION
 3/16" = 1'-0"

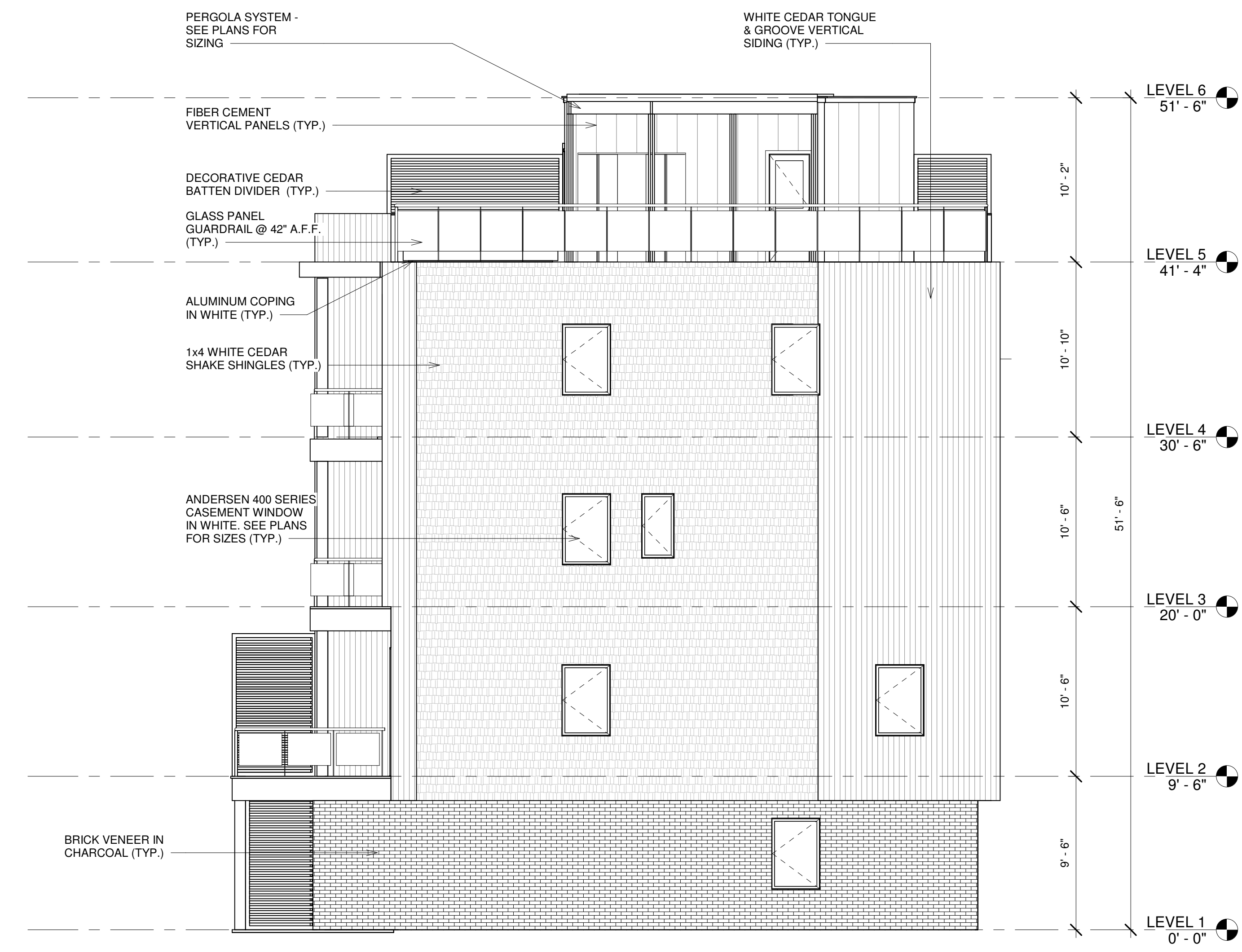

② RIGHT ELEVATION
 3/16" = 1'-0"

~ BROOKS REAL ESTATE DEVELOPMENT, LLC. ~
 NEW TOWNHOME DEVELOPMENT - MODEL C (Group 1)

BLOCK: 15 LOT: 8
 SEA BRIGHT, NJ

OWNER PROJECT LOCATION

No.	REVISIONS / ISSUES	DATE
1	SITE PLAN SUBMISSION	01/21/2022

CHECKED BY: DMC DRAWN BY: DMC

SCALE: DRAWING TITLE: BUILDING ELEVATIONS

DRAWING No. A201