

DENHOLTZ PROPERTIES

NEW TOWNHOME DEVELOPMENT - MODEL A

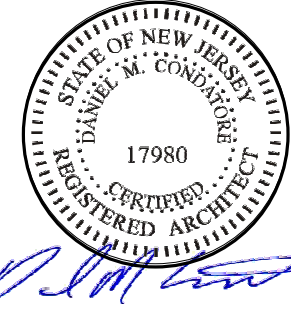
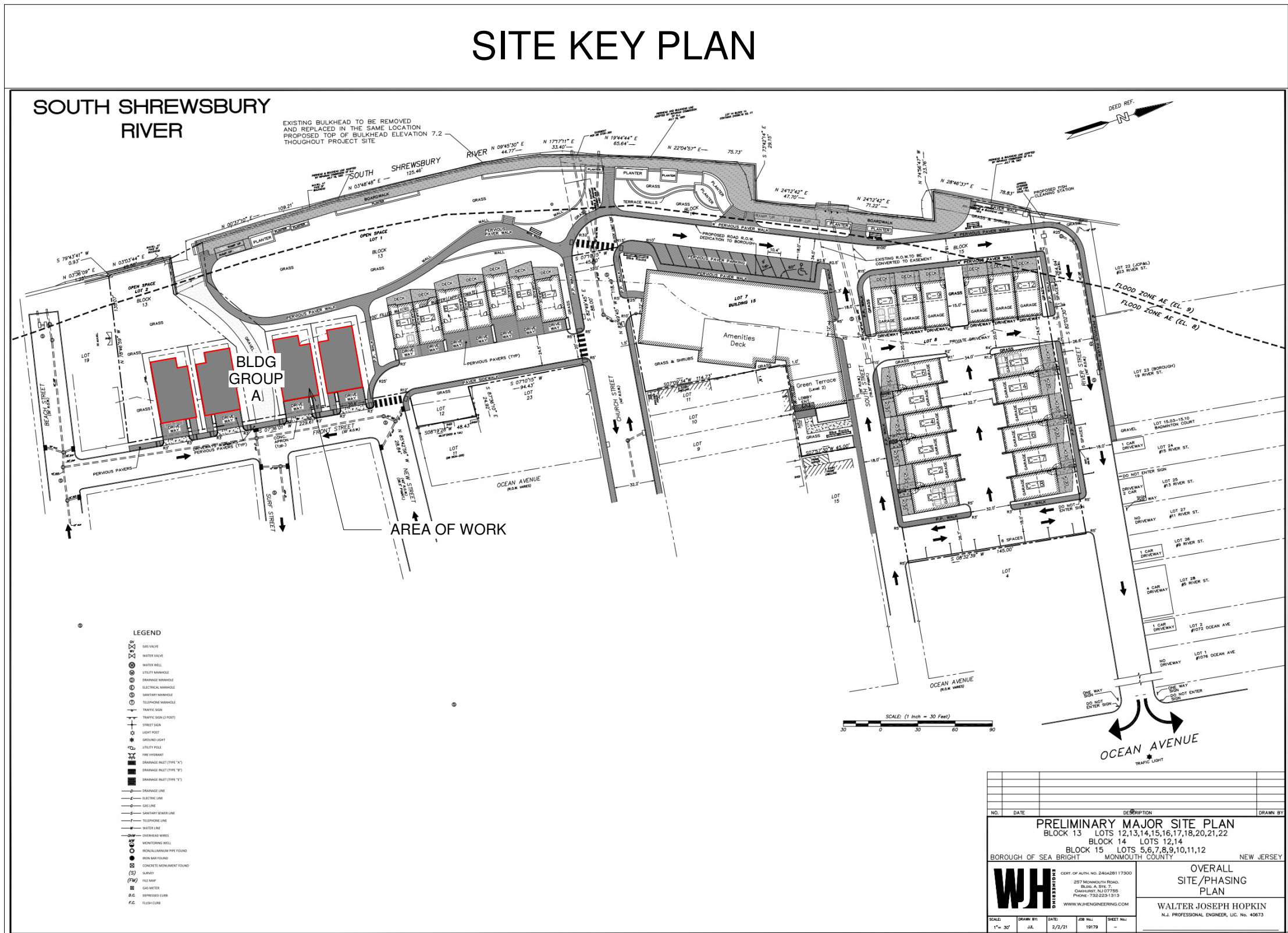

DANIEL M. CONDATORE, RA
NJ License #21A0178600

DENHOLTZ PROPERTIES
NEW TOWNHOME DEVELOPMENT - MODEL A

BLOCK: 13 LOT: 3, 4, 5 & 6
SEA BRIGHT, NJ

ARCHITECTURAL ABBREVIATIONS

| | | | |
|----------|----------------------|--------|------------------------|
| A.F.F. | ABOVE FINISHED FLOOR | MIN. | MINIMUM |
| B.O. | BOTTOM OF | NO. | NUMBER |
| CONC. | CONCRETE | N.T.S. | NOT TO SCALE |
| CTR. | COUNTERTOP | O.C. | ON CENTER |
| DEG. | DEGREES | REQD. | REQUIRED |
| DTL. | DETAIL | R. | RADIUS |
| DWG. | DRAWING | T&G | TONGUE AND GROOVE |
| EL. | ELEVATION | T.O. | TOP OF |
| EQ. | EQUAL | TYP. | TYPICAL |
| EXIST. | EXISTING | U.N.O. | UNLESS NOTED OTHERWISE |
| FL. | FLOOR | V.C.T. | VINYL COMPOSITION TILE |
| F.R. | FIRE RATED | V.I.F. | VERIFY IN FIELD |
| GA. | GAUGE | V.T.R. | VENT THROUGH ROOF |
| GYP. BD. | GYPSUM BOARD | W/ | WITH |
| H.M. | HOLLOW METAL | & | AND |
| MAX. | MAXIMUM | +/- | APPROXIMATE DIMENSION |
| MTL. | METAL | @ | AT |

PROJECT CONTACTS

| | |
|---|--|
| <p>OWNER DENHOLTZ PROPERTIES 116 CHESTNUT STREET / SUITE 102 RED BANK, NJ 07701 T: 732.388.3000</p> | <p>ATTORNEY</p> |
| <p>ARCHITECT MODE ARCHITECTS, LLC 619 LAKE AVENUE, 3RD FLOOR ASBURY PARK, NJ 07712 DANIEL M. CONDATORE, RA E-MAIL: dcondatore@mode-arch.com T: 732.800.1958</p> | <p>MECHANICAL, ELECTRICAL, & PLUMBING</p> |
| <p>CIVIL</p> | <p>STRUCTURAL</p> |

SYMBOLS LEGEND

| | | | |
|--|---------------------------|--|---|
| | WALL TYPE INDICATOR | | ROOM NAME AND NUMBER |
| | DOOR INDICATOR | | EXTERIOR AND INTERIOR ELEVATION INDICATOR |
| | COLUMN LINE INDICATOR | | FULL AND PARTIAL SECTION INDICATOR |
| | PLAN ELEVATION INDICATOR | | KEYNOTE INDICATOR |
| | ENLARGED DETAIL INDICATOR | | EQUIPMENT INDICATOR |
| | DETAIL INDICATOR | | COLOR INDICATOR |
| | DETAIL NAME | | |
| | SCALE | | |

INDEX OF DRAWINGS

| Sheet # | Sheet Name |
|---------|-------------|
| .C100 | COVER |
| A100 | FLOOR PLANS |
| A101 | FLOOR PLANS |
| A102 | FLOOR PLANS |
| A200 | ELEVATIONS |
| A201 | ELEVATIONS |

VICINITY MAP

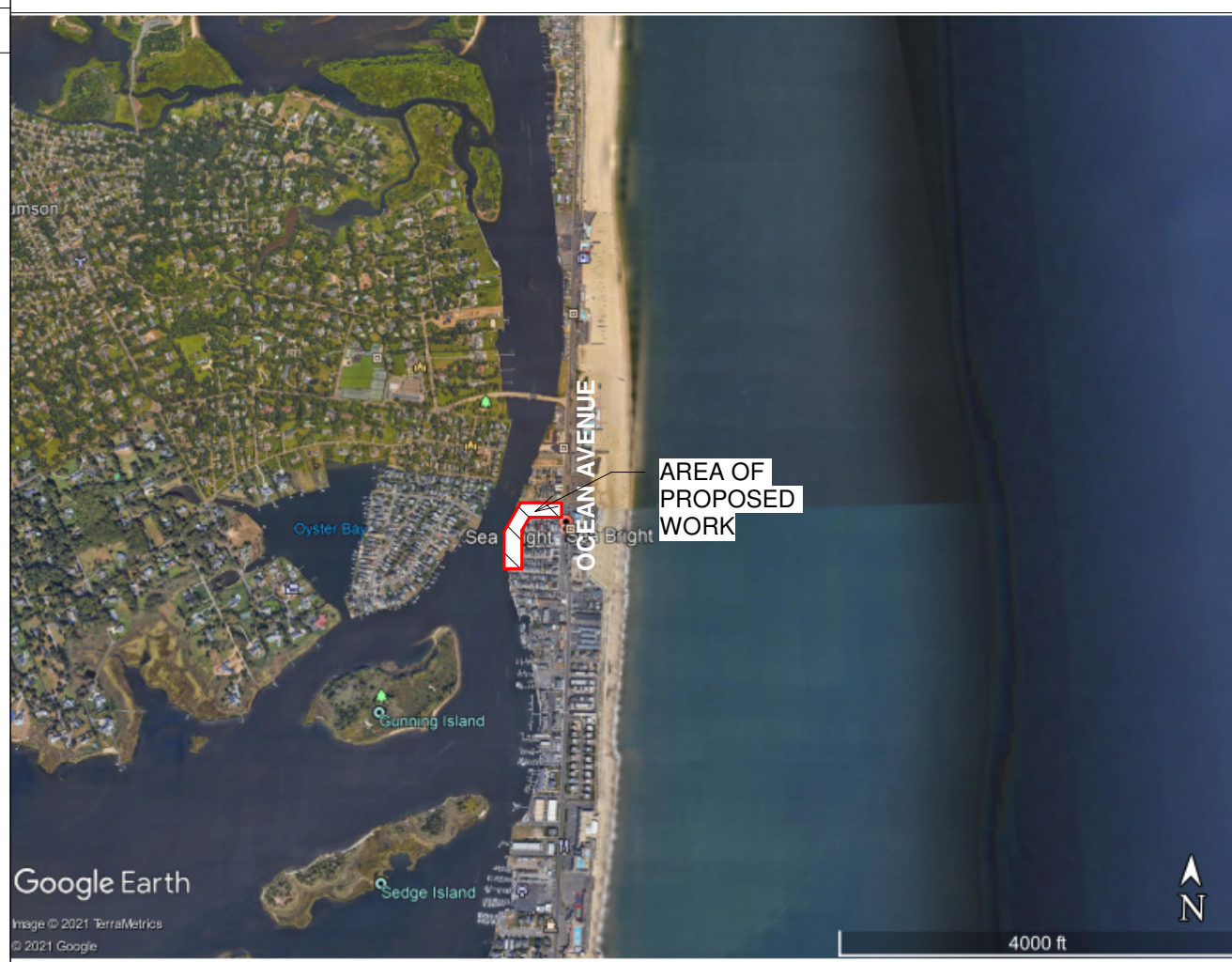

| REVISIONS / ISSUES | | |
|--------------------|----------------------|------------|
| No. | Description | Date |
| 1 | SITE PLAN SUBMISSION | 09/09/2022 |
| | | |
| | | |

COVER
.C100
DRAWN BY:
CHECKED BY: DAC

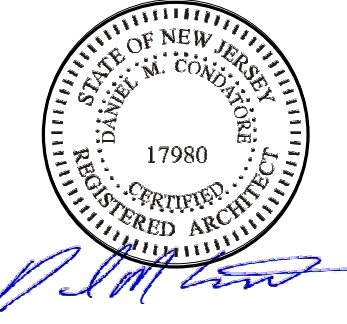

DANIEL M. CONDATORE, RA
NJ License #21A01736000

DENHOLTZ PROPERTIES
NEW TOWNHOME DEVELOPMENT - MODEL A

BLOCK: 13 LOT: 3, 4, 5 & 6
SEA BRIGHT, NJ

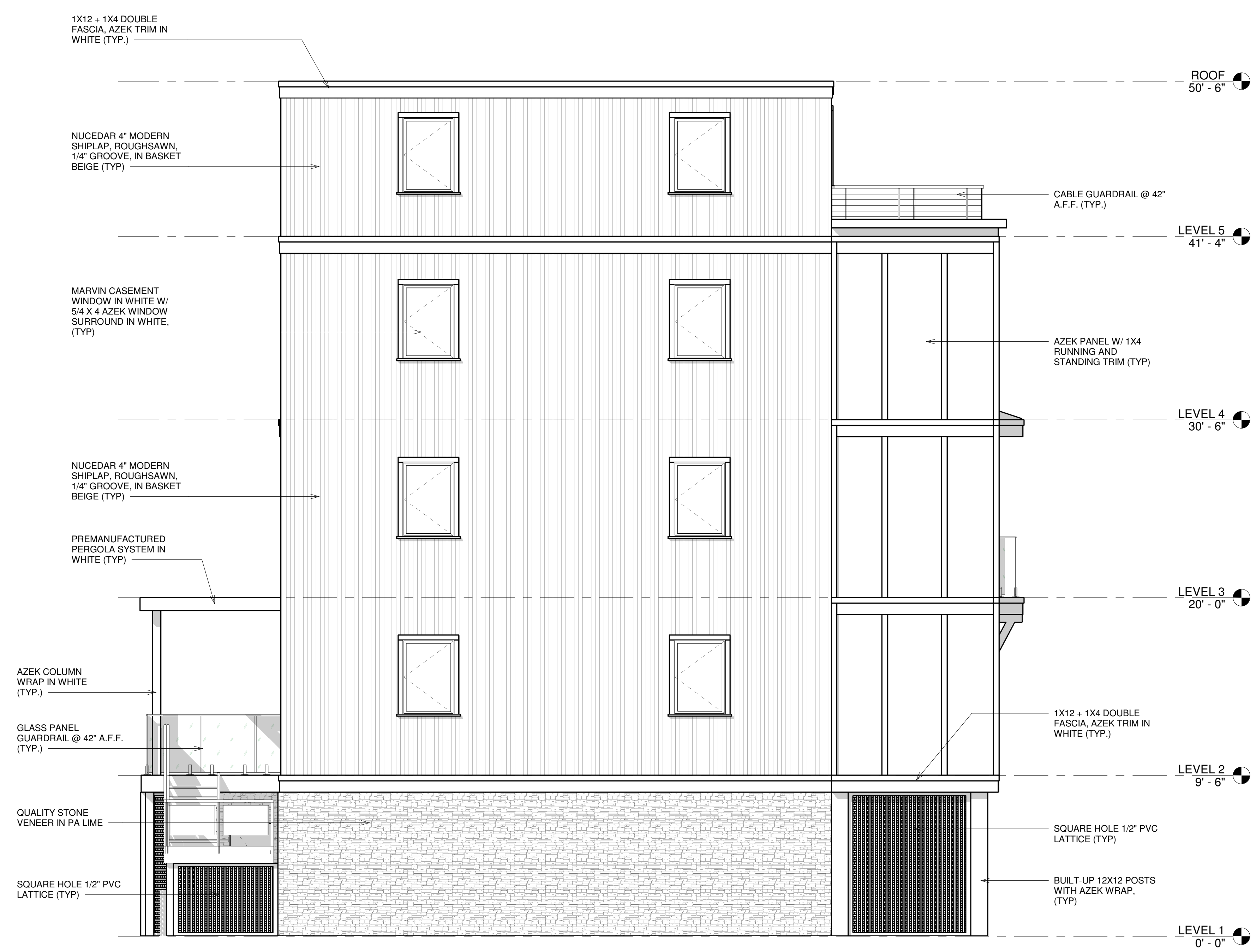
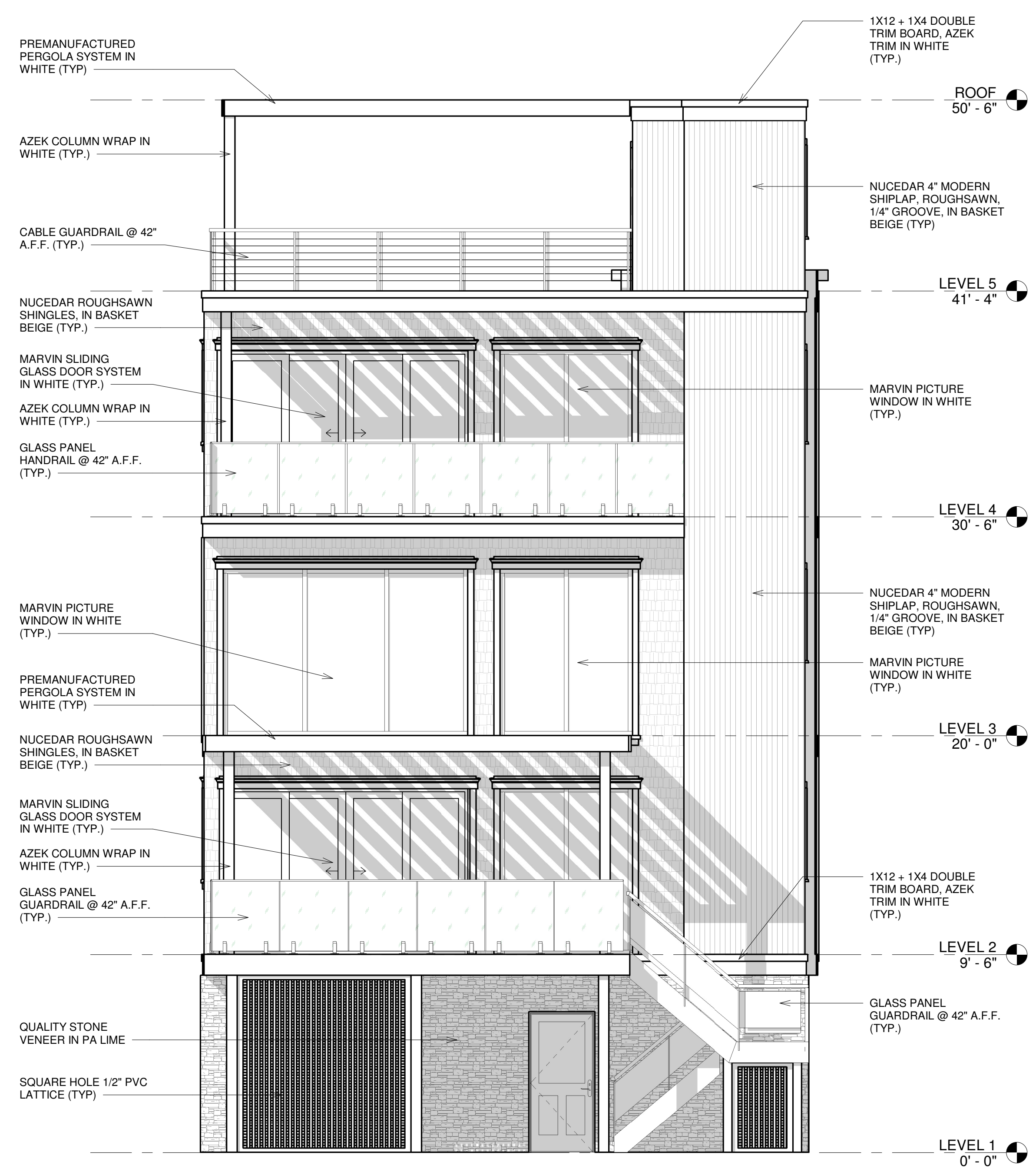

| REVISIONS / ISSUES | | |
|--------------------|----------------------|------------|
| No. | Description | Date |
| 1 | SITE PLAN SUBMISSION | 09/09/2022 |
| | | |
| | | |
| | | |
| | | |
| | | |
| | | |
| | | |
| | | |
| | | |

ELEVATIONS