

SHREWSBURY RIVERFRONT PARK

OCEAN AVENUE
SEA BRIGHT, NEW JERSEY

| REVISIONS | DATE |
|----------------|------------|
| AS BUILT/FENCE | 09.10.2020 |
| | |
| | |
| | |
| | |

DATE: JUNE 2020

SCALE: 1/16" = 1'-0"

RENDERED PLAN

| | | |
|--------------------|-------------------------|---------------|
| DRAWN BY: J.H.M.E. | PROJECT NUMBER: 2014-13 | SHEET: 1 OF 1 |
|--------------------|-------------------------|---------------|

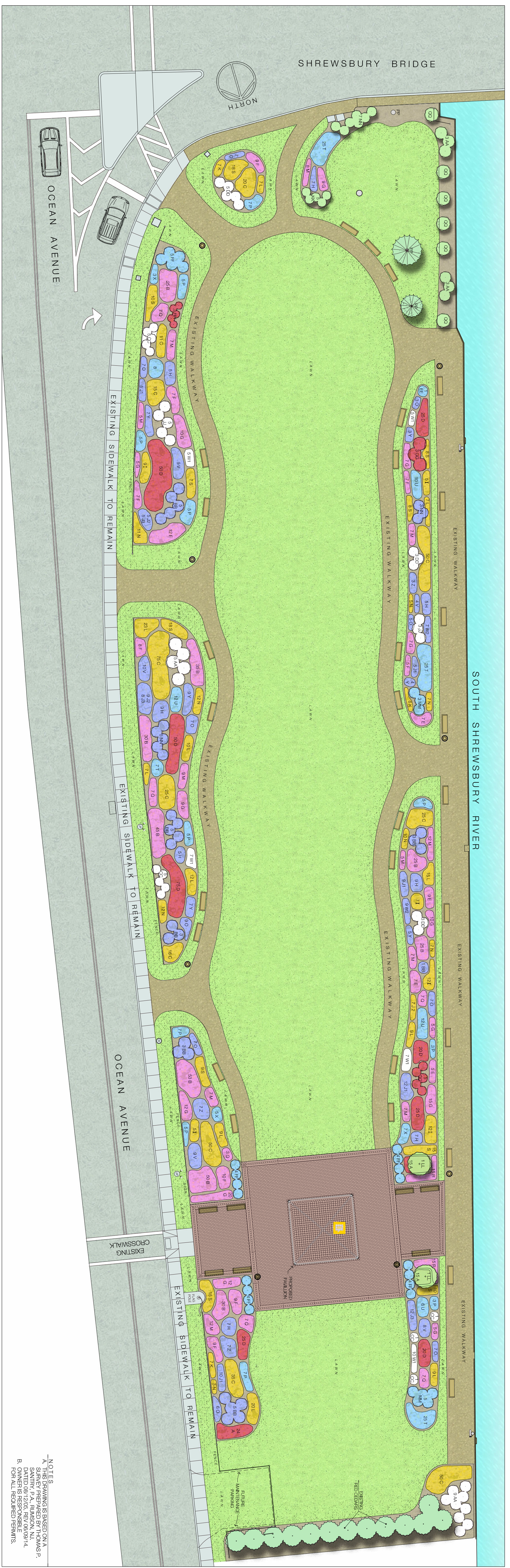

NOTES
A. THIS DRAWING IS BASED ON A
SITE SURVEY CONDUCTED BY
SANTRY P.A. RAMSON, N.J.
DATE: 08/12/05, REF: 08/09/14.
B. VERIFY ALL DIMENSIONS AND
FOR ALL REQUIRED PERMITS.

- PERENNIALS AND SHRUBS -

| Key | Botanical Name | Common Name | Qty. | Size | Key | Botanical Name | Common Name | Qty. | Size |
|-----|----------------------------|----------------------------------|------|----------|-----|--------------------------------|--------------------------------|------|----------|
| A | Rhus aromatica 'Gro-Low' | 'Grow-Low' Sumac | 54 | 1 gallon | U | Panicum 'Heavy Metal' | 'Heavy Metal' Switch Grass | 42 | 1 gallon |
| B | Panicum 'Shenandoah' | 'Shenandoah' Switch Grass | 318 | 1 gallon | V | Veronica noveboracensis | Ironweed | 40 | 1 gallon |
| C | Panicum 'Hanse Herms' | 'Hanse Herms' Switch Grass | 397 | 1 gallon | W1 | Salvia 'Snow Hill' | 'Snow Hill' Salvia | 34 | 1 gallon |
| D | Panicum 'Stratum' | 'Stratum' Switch Grass | 265 | 1 gallon | W2 | Salvia 'May Night' | 'May Night' Salvia | 16 | 1 gallon |
| E | Muhlenbergia capillaris | Muhly Grass | 40 | 1 gallon | Y | Eryngium 'Big Blue' | Sea Holly | 15 | 1 gallon |
| F | Sedum 'Autumn Joy' | 'Autumn Joy' Sedum | 71 | 1 gallon | Z | Petroselinum aitifricifolia | Small Globe Thistle | 35 | 1 gallon |
| G | Echinacea pallida | Pale Purple Coneflower | 106 | 1 gallon | AA | Viburnum dentatum | Rustian Sage | 17 | 1 gallon |
| H | Aster novae-angliae | New England Aster | 54 | 1 gallon | AB | Pyrus maritima | Arrowwood Viburnum | 20 | 3 gallon |
| I | Solidago rigida | Stiff-leaved Goldenrod | 50 | 1 gallon | BB | Celtis 'Sixteen Candles' | Beach Plum | 29 | 3 gallon |
| J1 | Iris germanica | Bleeding Iris | 41 | 1 gallon | CC | Hydrangea 'Sister Theresa' | 'Sister Theresa' Hydrangea | 11 | 3 gallon |
| J2 | Iris 'Butler & Sugar' | 'Butler & Sugar' Siberian Iris | 25 | 1 gallon | DD | Hydrangea 'Nikko Blue' | 'Nikko Blue' Hydrangea | 1 | 3 gallon |
| J3 | Iris 'Caesar's Brother' | 'Caesar's Brother' Siberian Iris | 20 | 1 gallon | EE | Hydrangea 'Endless Summer' | 'Endless Summer' Hydrangea | 21 | 3 gallon |
| K | Santolina chamaecyparissus | Lavender-cotton | 138 | 1 gallon | FF | Ilex verticillata 'Winter Red' | 'Winter Red' Winterberry Holly | 3 | 3 gallon |
| L | Rudbeckia 'Goldstrum' | Black Eyed Susan | 82 | 1 gallon | GG | Ilex verticillata 'Red Sprite' | 'Red Sprite' Winterberry Holly | 8 | 3 gallon |
| M | Asplenium 'Happy Returns' | 'Happy Returns' Yarrow | 67 | 1 gallon | HH | Ilex verticillata 'Red Sprite' | 'Red Sprite' Winterberry Holly | 3 | 3 gallon |
| N | Veronica spicata | Spike Speedwell | 65 | 1 gallon | II | Spiraea 'Shirobana' | 'Shirobana' Spiraea | 5 | 3 gallon |
| O | Veronica spicata | Spike Speedwell | 62 | 1 gallon | KK | Viburnum corymbosum | 'Chaste Tree' | 2 | 3 gallon |
| P | Amorpha 'Little Joe' | 'Little Joe Joe Pye Weed' | 38 | 1 gallon | MM | Myrica pensylvanica | 'Highbush Blueberry' | 8 | 3 gallon |
| Q | Leucanthemum 'Becky' | 'Becky' Shasta Daisy | 118 | 1 gallon | NN | Myrica pensylvanica | 'Highbush Blueberry' | 15 | 3 gallon |
| T | Schizanthus 'The Blues' | 'Little Blue Stem' | 90 | 1 gallon | PP | Existing grass to remain. | Existing grass to remain. | - | as is |
| S | | | | | OO | Existing grass to remain. | Existing grass to remain. | - | as is |